

First Floor

- 1** Information Desk
- 2** Gift Shop
- 3** Observation Registration
- 4** Outpatient Registration /Lab Draw
- 5** Cardiopulmonary
- 6** Cafeteria
- 7** Diagnostic Imaging
- 8** Observation
- 9** Mechanical
- 10** Vending
- 11** Prayer Room
- 12** Business Office
- E** Elevator
- R** Restroom

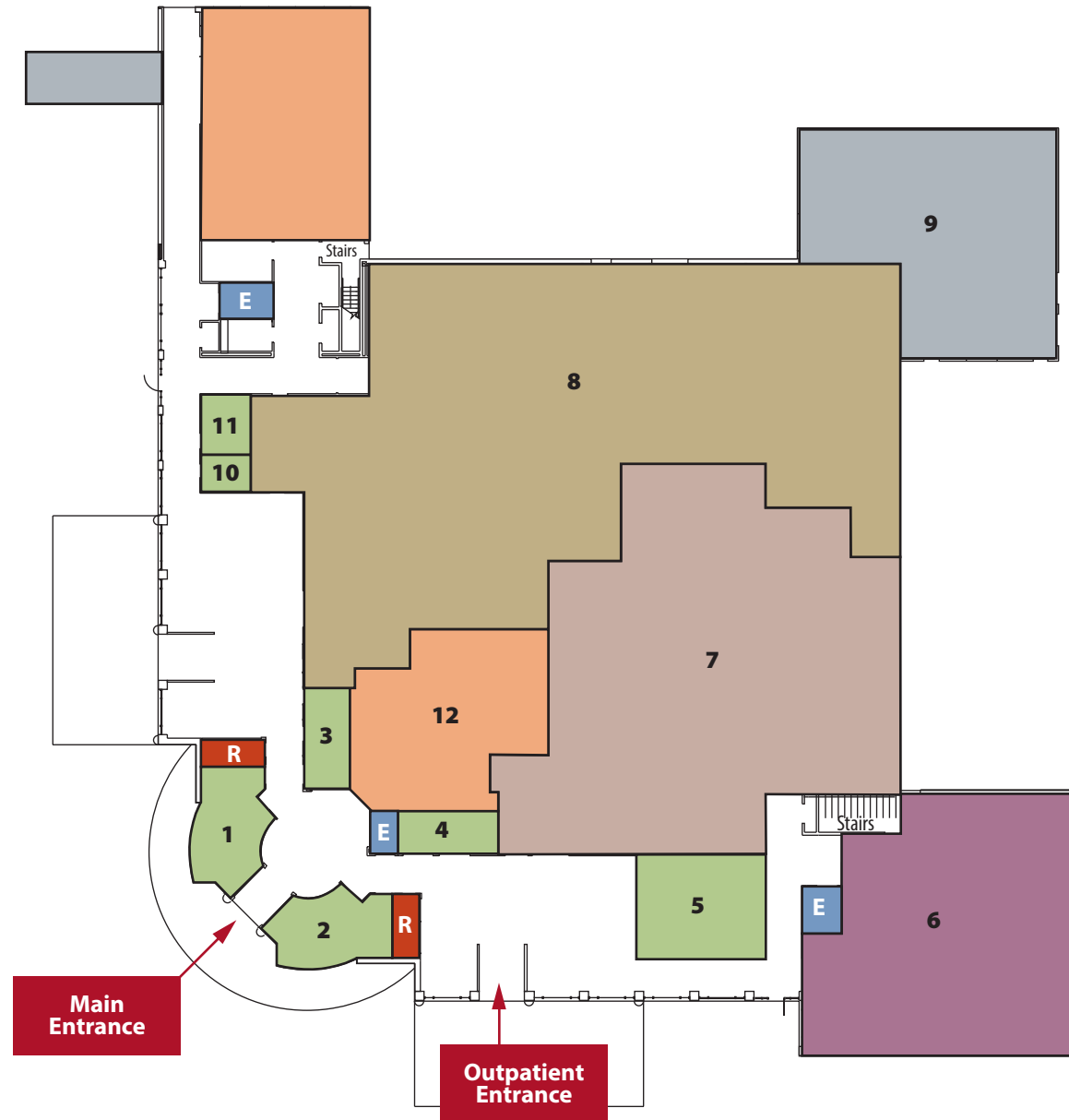

Second Floor

- 1** Patient Waiting
- 2** Patient Rooms 201-205
- 3** Patient Rooms 206-211
- 4** Patient Rooms 212-217
- 5** Patient Rooms 218-222
- 6** Med/Surg Nurses Station
- 7** ICU Nurses Station
- 8** ICU Patient Rooms 1-6
- 9** Cath Lab
- 10** Emergency Department
- E** Elevator
- R** Restroom

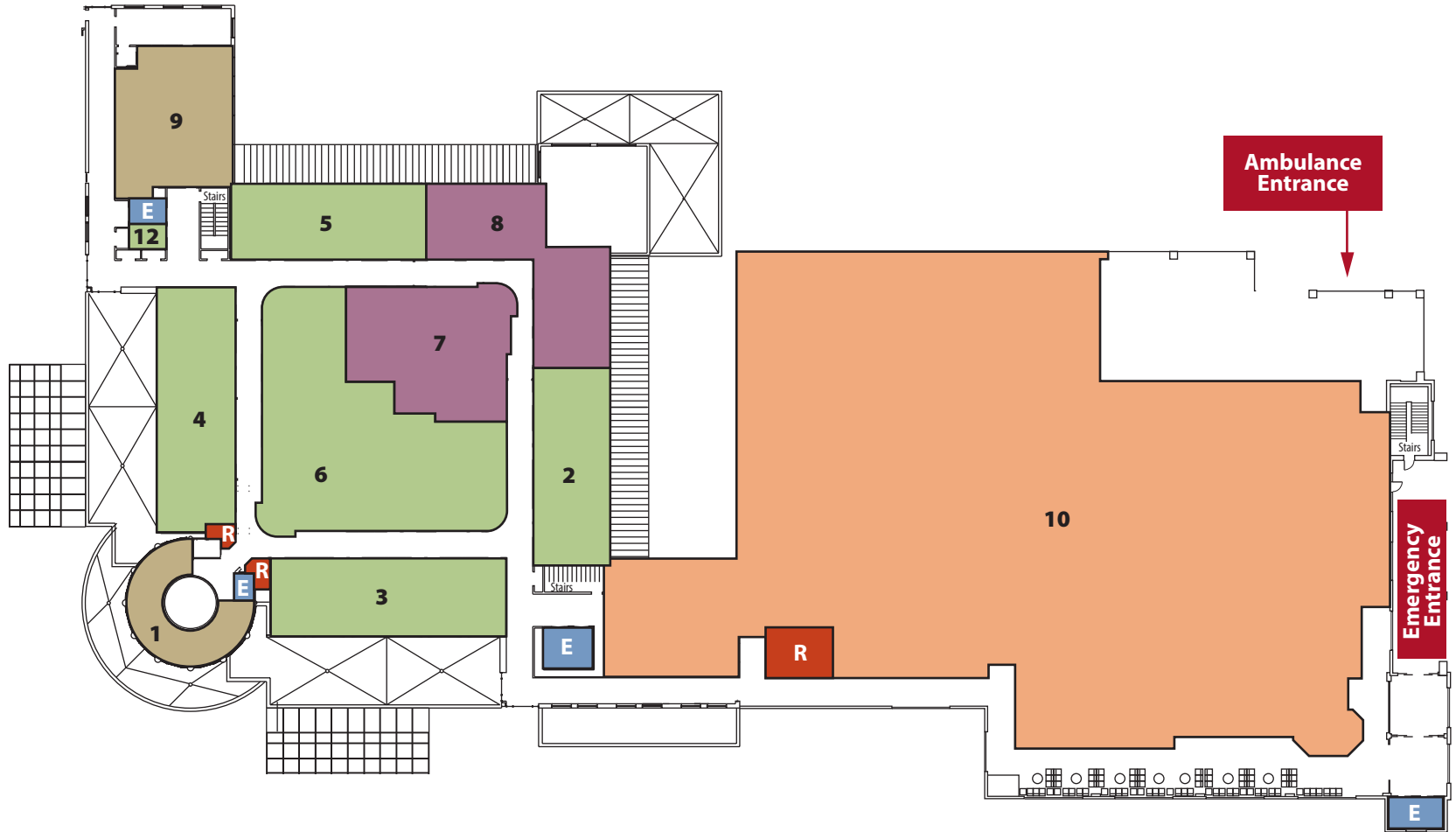

Third Floor

- 1** 3rd Floor Waiting
- 2** Labor and Delivery
- 3** OB/Gyn Nurses Station
- 4** Nursery
- 5** Patient Rooms 301-308
- 6** Patient Rooms 309-316
- 7** Surgical Services
- E** Elevator
- R** Restroom

